

Patient report

Bio-Rad DATE: 10/18/2019
D-10 TIME: 03:21 PM
S/N: #DJ4I016123 Software version: 4.30-2
Sample ID: 10527825
Injection date 10/18/2019 03:15 PM
Injection #: 22 Method: HbA1c
Rack #: --- Rack position: 7

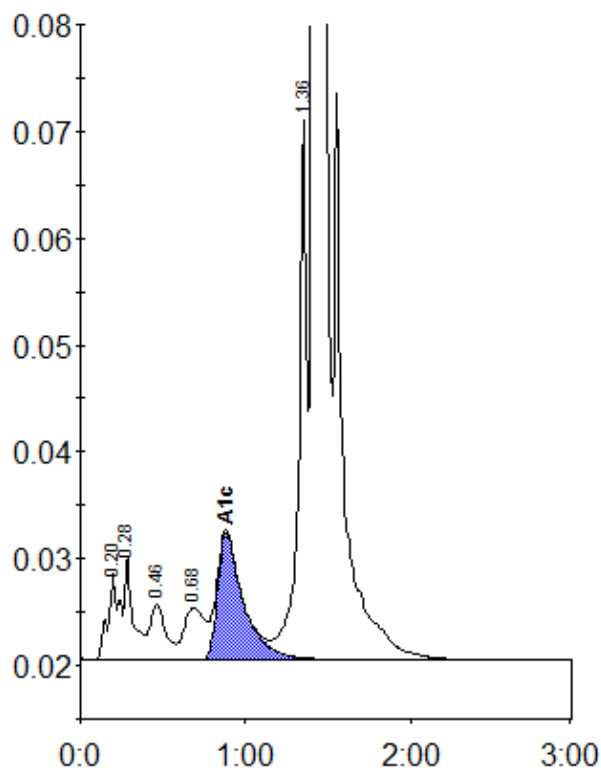

Peak table - ID: 10527825

Peak	R.time	Height	Area	Area %
A1a	0.20	8101	39316	1.2
A1b	0.28	9821	34308	1.1
F	0.46	5309	35821	1.1
LA1c/CHb-1	0.68	4873	42804	1.3
A1c	0.88	11886	129372	5.6
P3	1.36	50451	172334	5.3
A0	1.41	907619	2772593	85.9
Total Area:			3226548	

Concentration:	%
A1c	5.6